Check your fit. Know your kit.



Before you begin
Use a compatible exterior door with a 2-1/8-inch knob opening, 1-3/4-inch thickness, and a separate functioning deadbolt.

Tools are required to remove and reinstall the knob or handle and latch. Check cord jacket diameter; wire gauge alone does not determine fit.

Set up before severe weather.
Keep the generator off and all cords disconnected from power during installation.



Six pieces included
2 mating sleeves
1 flexible Inner Core
2 small plugs
1 large plug

All three plugs ship installed. Pieces shown separately; images not to scale.

Prepare the door and route cords.



1 Remove knob and latch

Remove the door knob or handle and the latch assembly. Keep all original hardware and screws for reinstallation. Leave the separate deadbolt installed.



2 Install the sleeves

Insert one mating sleeve from each side of the door. Align both UP arrows at the top and press the sleeves together. Leave the sleeve tunnel empty for routing cords.

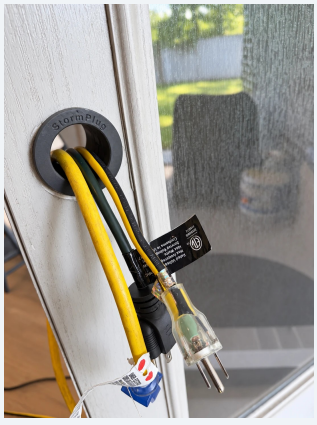

3 Route the cords

Remove only the core plugs needed for cords. Pass compatible outdoor-rated extension cords through the empty tunnel. Male plug ends OUTSIDE toward the generator. Female receptacle ends INSIDE for equipment.

Load the core. Close and lock.

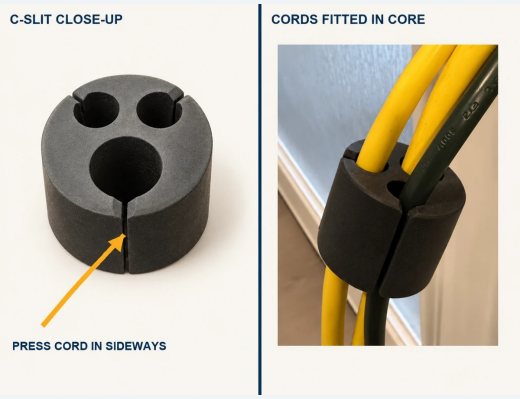

4 Load cords sideways

Press each cord SIDEWAYS through a C-slit into its matching passage. Keep the largest passage at the bottom. Fit depends on cord jacket diameter. Do not force an oversized cord.



5 Seat the Inner Core

Push the loaded core into either sleeve opening until the face on the insertion side is flush with that opening. Check that the core is seated and cords are not pinched.



6 Plug, close, and lock

Secure the matching plug in every unused passage. Close the door and lock the separate deadbolt. Follow generator and equipment instructions before supplying power.

After use. Ready for next time.



Remove and store
Shut down equipment and the generator as directed. Disconnect all cords from power. Remove the core, release cords sideways through the C-slits, and remove sleeves.

Reinstall the original knob or handle and latch; check normal operation. Replace all three plugs and store all six pieces in the box.

DANGER: CARBON MONOXIDE CAN KILL

Operate generators outdoors only, at least 20 feet from homes and buildings, with exhaust directed away from doors, windows, and vents. Never operate in a home, garage, basement, shed, porch, carport, or other enclosed or partially enclosed space.

StormPlug is NOT a carbon-monoxide barrier and does not supply electricity. Maintain working CO alarms on every level and outside sleeping areas. Follow generator, cord, and equipment instructions. Keep electrical connections dry. Never connect generator power to a household wall outlet.

Setup video and current instructions: StormPlug.net/#installation